

Area	Roads affected	Hours closed	Directions to nearest unaffected main road
1	Manchester City centre	08:00 – 11:45	Exit for residents on Castle Street / Duke Street and other adjoining roads will be available onto Liverpool Road towards Trinity Way Ring Road up until 09:00 and then from 11:00. Residents on roads adjoining Byrom St / Lower Byrom Street can exit from Byrom Street, across Quay Street and then via Hardman Street onto Deansgate and John Dalton Street up till 09:00 and from 11:00.
2	A56 from Deansgate Interchange to Liverpool St (Eastside)	08:00 – 11:45	If you need to use your car during the closure times please leave your car in area 4.
3	A56 Deansgate Interchange and Castlefield	08:00 – 11:45	Blantyre Street and Slate Wharf can exit onto the slip road throughout the event. They will then be diverted on Deansgate Interchange to join the westbound slip road to join the A57(M).
4	A56 from Deansgate Interchange to Liverpool St (Westside)	08:00 – 11:45	Traffic can leave this area via Great Jackson Street and Owen Street to access diversion routes into or away from the City.
5	Cornbrook station area East side of A56	08:00 – 13:00	Traffic can leave the area via Ellsmere Street onto the A57(M).
6	Old Trafford Area	06:00 – 18:00	Residents will be able to use the Seymour Grove crossing point at Kings Road up until 08:50 and to exit the area completely will need to use the Stretford Road / Chorlton Road crossing point open until 09:00. The Stretford Road/Chorlton Road crossing will open again from 11:00 approximately.
7	Trafford Wharf Road, Manchester United	09:00 – 13:00	Any vehicles in this area will be able to exit via Victoria Place and then northbound on Trafford Road until 09:00. Sir Alex Ferguson Way and Victoria Place will reopen at 12:00 for Hotel residents only. Access to MUFC will be controlled on Wharfside Way by traffic control.
8	Gorse Hill	05:00 – 13:00	A56 closed. Between 05:00 and 13:00 a two-way system will allow access to and from the estate via Thomas Street onto Davyhulme Road East. From 13:00 access to A56 northbound is available.
9	Gorse Avenue Milton Road, Canute Road and Talbot Road	05:00 – 17:30	Access is restricted to designated crossing points. Up until 09:25 and again from 12:00 residents can use the Great Stone Road crossing point and leave the area as shown above (Area 8). Up until 11:00 and again from 15:40 residents should cross Wilbraham Road using Oswald Road. There is a crossing point on Kings Road available up until 08:50 (See Area 6). All other exit routes onto A56 / Talbot Road are closed.
10	Firstwood		See notes for area 13.
	Wilbraham Road – Edge Lane to Albany Road	10:00 – 16:30	Access is restricted to designated crossing points. Up until 09:25 and again from 12:00 residents can use the Great Stone Road crossing point and leave the area as shown above (Area 8). Up until 11:00 and again from 15:40 residents should cross Wilbraham Road using Oswald Road. There is a crossing point on Kings Road available up until 08:50 (See Area 6). All other exit routes onto A56 / Talbot Road are closed.
	Barlow Moor Road, Manchester Road – Wilbraham Road to Seymour Grove	10:00 – 17:00	
	Seymour Grove	06:00 – 17:30	
11	Radnor Street, Cross Street, Bridgewater Street, Raleigh Street and Trafford Grove.	05:00 – 13:00	Residents on these streets are restricted due to the closures in place. Should you need to use your car during the event then you are advised to park in a side street on the opposite side of the A56, from where you can access Barton Road. After 13:00 you will be able to access the A56 north and southbound to access Kingsway.
12	Newton Street, Crossford Street, Green Street	08:30 – 16:30	Residents on these streets are restricted due to the closures in place. There will be a dedicated exit point at Green Street from where you can access the M60 anticlockwise (For use ONLY by drivers who comply with Motorway driving regulations).
13	Edge Lane (south) – A56 to Wilbraham	08:30 – 16:30	Residents can exit the area prior to 10:00 via Edge Lane towards Didsbury. (No access to A56).
14	Dane Road, Broad Road area	08:30 – 16:30	Use Dane Rd and Broad Rd to access M60 at J6 and other routes. Use Northenden Rd, Sale Rd or Wythenshawe Rd to access Princess Rd/M60 J5.
15	West of A56, Ashton on Mersey, Sale	08:00 – 14:30	A56 closed from Stamford Brook Road to Harboro Road at 08:30 and from Harboro Way to Glebelands at 08:00. All routes can be accessed either through Flixton or via Carrington Spur and the M60 diversion routes.
16	Sale Centre, Walton Road	08:30 – 16:00	This area is blocked by the Marathon. If you need to use your car during the closures the best advice is to park it on the west side of the A56. You will be able to access the A56 until 08:30 and again from 14:30. Up until 09:30 you will be able to cross the A56 at Sibson Road and Eastway and again from 13:00 approximately.

Area	Roads affected	Hours closed	Directions to nearest unaffected main road
17	Northenden Road, Marsland Road	09:00 – 16:00	A crossing point is available across Marsland Road at St Georges Road / Wardle Road up until 10:00 and again from 15:00 approximately, and at the same times from Wardle Road / Woodlands Road (two way on the day).
18	East of Brooklands Road	09:00 – 16:00	The best routes to leave this area and access all other routes are via Norris Road or Cranleigh Dr, Wendover and Warmley Roads.
19	West of Brooklands Road	09:00 – 16:00	Exit via Framingham Rd to crossing point between Woodbourne Rd and Whitehall Rd until 10:00 and again from 14:45 approximately.
20	Altrincham, Broadheath, north Timperley areas	09:00 – 16:00	A56 north is closed from Stamford Brook Road from 08:30 to 14:30.
	PARK ROAD	09:00 – 15:00	Park Road residential traffic can exit the area: 1 - On Park Road to access the A56 southbound up until 09:30 2 - Via Riddings Road to Moss Lane up until 09:30 (follow diversion route to A56) Access will be available again between Moss Lane and Riddings Road from 13:30 approximately.
21	Timperley (south east)	09:15 – 15:00	Stockport Road and Thorley Lane are closed as shown. You will however be able to exit, under marshal supervision up until 09:45 and then again from around 14:30 approximately (dependant on safety measures) and head towards Shaftesbury Avenue.
22	Timperley (south west)	09:15 – 15:00	Stockport Road is closed. Cars parked on the westbound service road of Shaftesbury Avenue can exit via Seymour Grove.
23	Altrincham Centre: Stamford New Road, Barrington Road, Regents Road, Market Street and Stamford Street.	09:15 – 15:00	Altrincham Centre is encircled by the marathon. If you need to use your vehicle during the closure times then please park outside of the marathon route.
24	Altrincham (south)	09:15 – 15:00	Use diversion routes away from the race route to access other areas.
EVENT HUB	TALBOT ROAD		Talbot Road is closed from Great Stone Road to White City Way from 08:00 Saturday 4th April to 20:00 Sunday 5th April and from the A56 to Milton Road from 05:00 to 13:00 Sunday 5th April.
	WARWICK ROAD		Closed from Hornby Road on Saturday 4th from 08:00 and in its entirety on Sunday 5th from 05:00. Access onto the A56 will be available from 13:00 on event day.

For more information on road closures please visit manchestermarathon.co.uk/route/road-closure-info/

THANK YOU, LOCAL RESIDENTS,
from the Manchester Marathon and Manchester Half runners.



*In 2019, **20,000** runners entered the Manchester Marathon, with **77%** of the participants coming from outside of the local area.*



*In the 2019 edition of the Manchester Half Marathon, **15,000** runners entered the event, with **53%** coming from outside of the Manchester area.*



*Over **£3 MILLION** was raised for charity at the events*

*In total, over **£45,000** is donated to local volunteer groups helping at the events.*

Thank you for ensuring the runners' experience is special by giving them a warm, friendly, Manchester welcome with local residents cheering and groups providing entertainment on the route.

*If you'd like to get involved, then head to our website:
Manchestermarathon.co.uk or email **info@manchestermarathon.co.uk***



ROAD CLOSURES SUNDAY 5TH APRIL 2020

PLEASE READ, IMPORTANT INFORMATION FOR RESIDENTS

IMPORTANT ROAD CLOSURE INFORMATION - SUNDAY 5TH APRIL 2020

ROAD CLOSURES IN PLACE FOR SPECIFIED TIMES BETWEEN 04.00 AND 20.00

To ensure the safety of runners and spectators there will be road closures in place for the Manchester Marathon. These will be as short as possible, and we will provide advice for movements where available.

Use the map overleaf to see how your area is affected.

The course is renowned for the support shown to runners and we have a prize of £500 for the best entertainment group. Get in touch if you would like to get involved.

Carers/Additional Needs: If you have additional care needs then please get in touch as soon as possible in order for us to assist with access needs.

*For more information please visit
manchestermarathon.co.uk/route/road-closure-info/
or call our traffic helpline on **0161 850 1230***



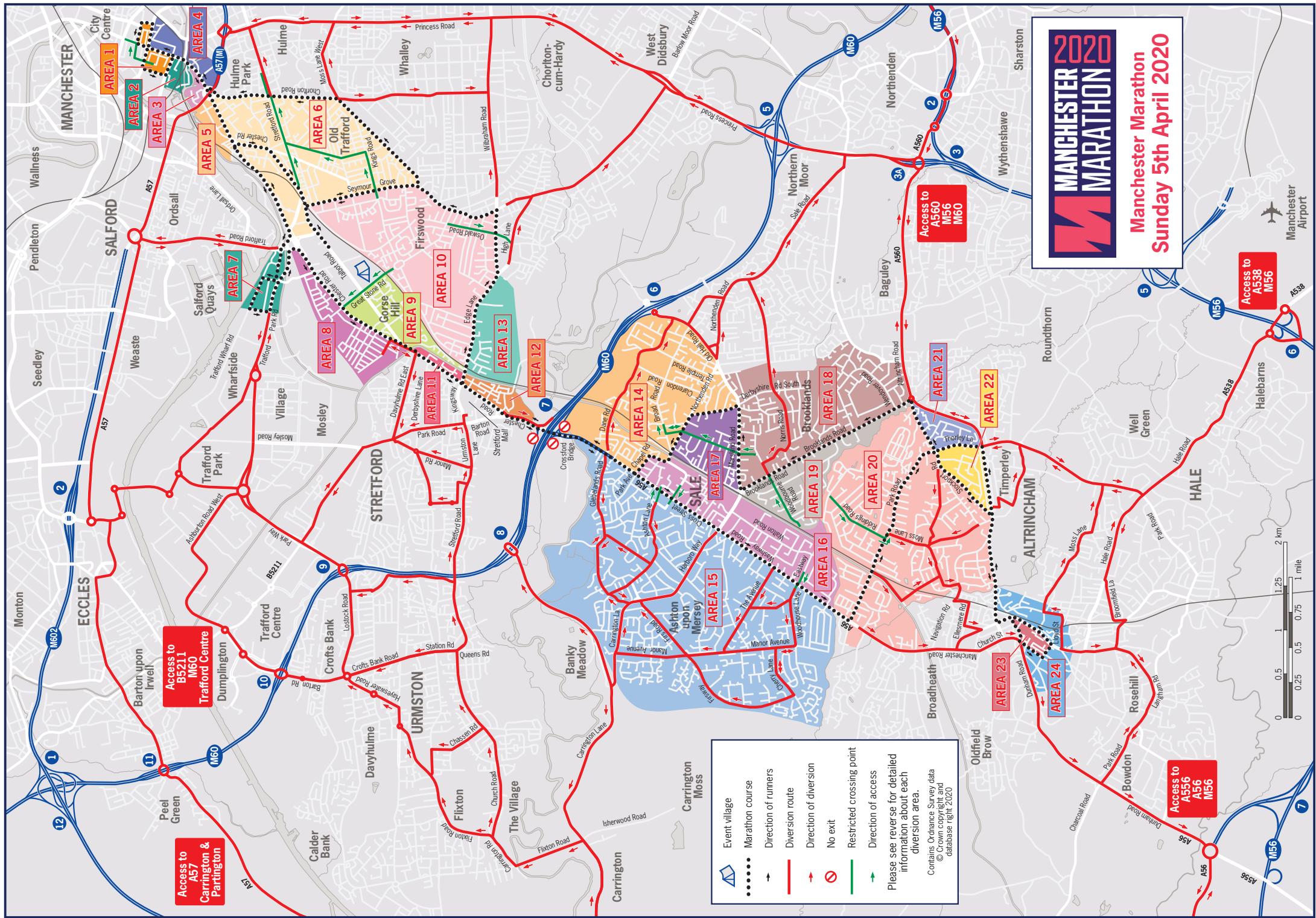

SPECTATOR HOTSPOTS

Experience tells us that some locations are spectator hotspots and you should use the tram service to get to these locations and not attempt to get to them by car.

- Seymour Grove / Talbot Road (approach to finish)
- Brooklands Road / Marsland Road
- Sale, Northenden Road
- Timperley
- Altrincham
- Chorlton
- Deansgate

A56

The A56 southbound will be closed:

- 04:00 - 13:00 Deansgate Interchange to White City Way
- 05:00 - 13:00 Deansgate Interchange to Edge Lane
- 08:30 - 16:30 Edge Lane to Ashfield Road
(One lane open to access M60 from Green Street)

The A56 northbound will be closed:

- 05:00 - 13:00 Barton Road to White City Circle
- 14:00 - 16:30 Barton Road to Kingsway
- 08:00 - 08:30 Harboro Way to Glebelands

The A56 will be closed in both directions:

- 08:00 - 13:00 White City Circle to Deansgate Interchange
- 05:00 - 13:00 White City Circle to Kingsway
- 08:00 - 11:40 Deansgate Interchange to John Dalton Street
- 08:30 - 14:00 Barton Road to Stamford Brook Road

BEST ADVICE

If you need to use the A56 southbound, use the outer diversion route, A5103 Princess Road (Princess Parkway) to avoid major disruption to your journey. If you need to access the city during the northbound closure, use A5181 Barton Road and then B5211 Barton Dock Road to the A57 and then follow signs for the city, alternatively after 14:00 when A56 north will be open. Use Barton Road and then Kingsway to re-join A56 into the City.

M60 JUNCTION 7 08:00 – 16:30

There is no exit from the M60 at junction 7 in either direction.

Access on and onto the M60 at junction 7 will be restricted. The anticlockwise on slip will remain open for authorised motorway traffic from the Stretford Meadows Estate (For use ONLY by drivers who comply with Motorway driving regulations). Traffic travelling in both directions that wish to leave the M60 at junction 7 will need to leave at junction 6, 8 or junction 9 dependant on their destination or use the M56 to access areas around Altrincham.

PARKING RESTRICTIONS

We would ask you not to park on the race route. There are parking restrictions in place between 23:00 on Saturday 4th April through to 18:00 on Sunday 5th April for the entire route. Vehicles parked on the route will be towed away.

PUBLIC TRANSPORT

Roads closures will be in effect along the marathon route and those that are open will be very busy. Many bus services will also be diverted due to these closures.

We recommend using Metrolink to travel to and from the race as there are several stops close to the start and finish lines in Trafford.

<https://tfgm.com/major-works-and-events/events/manchester-marathon-2020>

ACCESS AND CROSSING POINTS

Points are in place for set times and not throughout the event. See area information for more details on timings.

UNAUTHORISED ACCESS

A road closure notice is a lawful order. Driving on the route when unauthorised to do so will result in Police action.